

**NOTIFICATION TO LEGAL TO MAKE A TEMPORARY TRAFFIC REGULATION
ORDER – EMERGENCY OF PUBLIC RIGHT OF WAY**

Public Right of Way to be closed:

Lowestoft Footpath 39 (part) – From the end of Arbor Lane on to the beach.
Gisleham Footpath 7 (part) – For the end of Lowestoft Footpath 39 for 330metres southbound

Reason for closure:

In the interests of public safety due to extreme weather conditions and the current instability of the cliffs.

Start date for closure:

06/02/2020

Finish date for closure: 21 days

Alternative route:

There is no alternative route

Enquiries regarding this closure should be made to the following:

Applicant: SCC Rights of Way & Access
Team

Contact name: Annette Robinson

Telephone no: 01728 652420

Email: pro.w.east@suffolkhighways.org

Address. Halesworth Service Delivery Centre, Blyth Road, Halesworth, Suffolk.

Internal Use only

Internal contact: pro.w.east@suffolk.gov.uk

Cost code for advertising: KD 654 39204 0 0 S

Date submitted: 06/02/2020

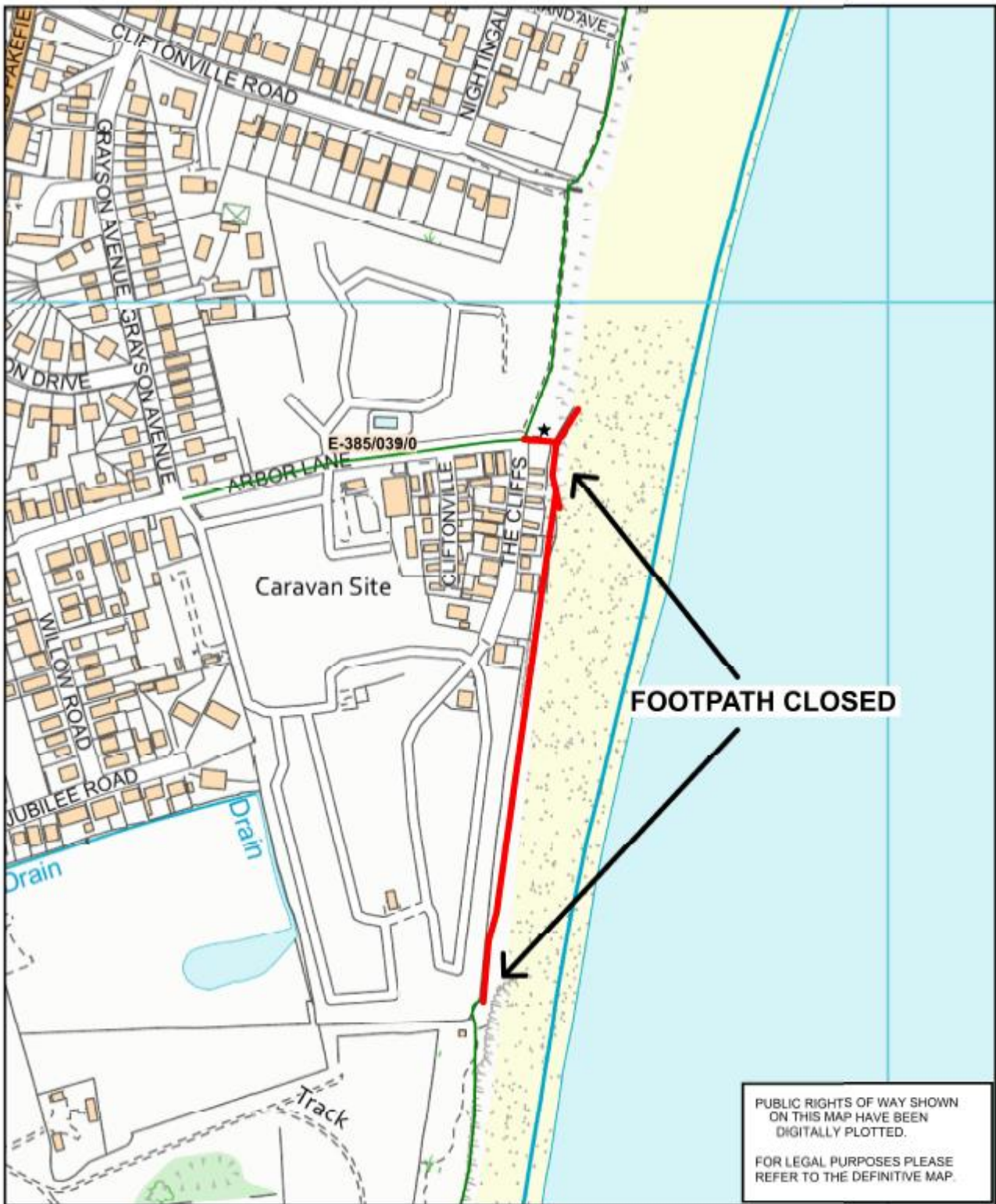

FOOTPATH CLOSED



Suffolk
County Council

Resource Management,
Endeavour House, 8 Russell Road, Ipswich, Suffolk, IP1 2BX

- Public Footpath
- Bridleway
- Restricted Byway
- Byway
- Definitive Map Parish Boundary

Ordnance Survey MasterMap

© Crown copyright. All rights reserved.
Suffolk County Council Licence No. 100023395 2015



Do not scale from this map

Filed at: