

SITE LOCATION

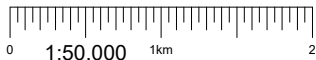

Reproduced by permission of Ordnance Survey on behalf of the Controller of Her Majesty's Stationary Office
All rights reserved. © Crown Copyright licence no. 100022432

SITE AREA PLAN



SITE PHOTOGRAPH

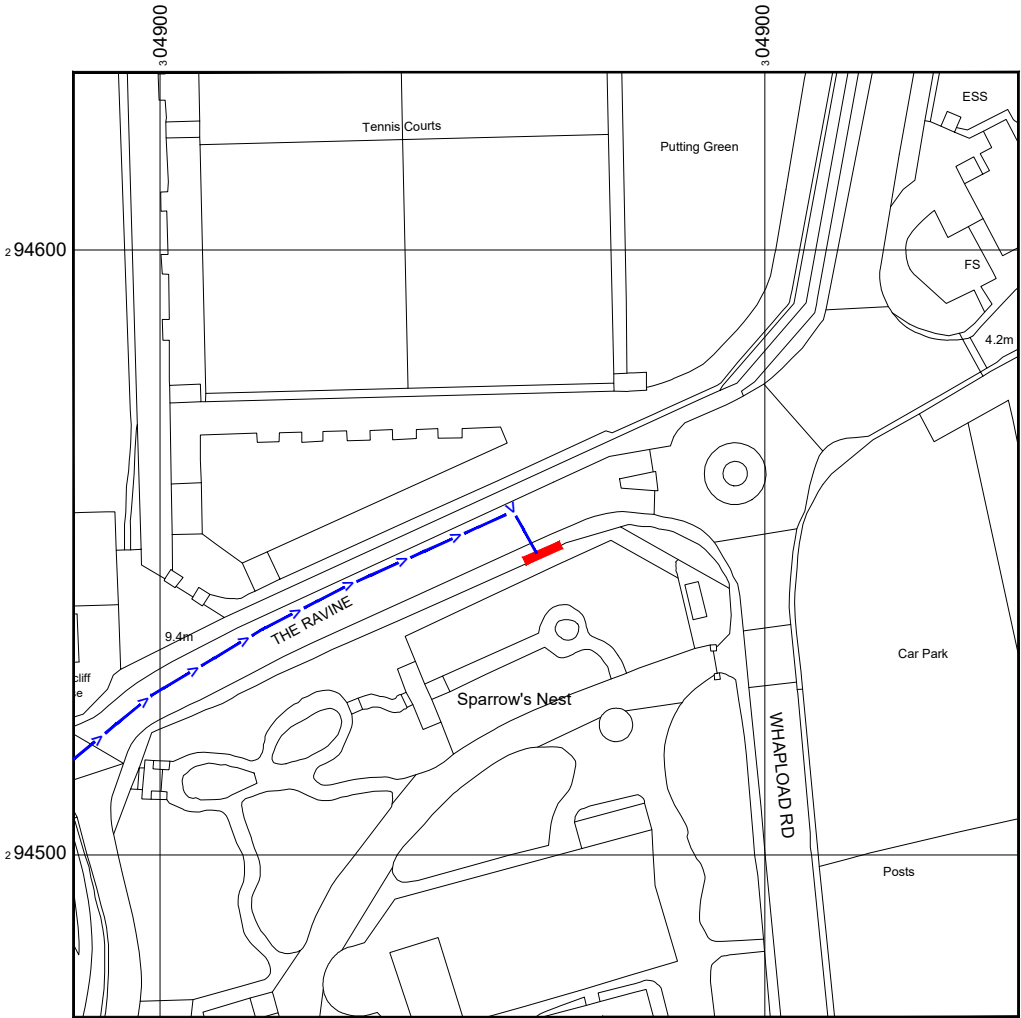

Reproduced by permission of Ordnance Survey on behalf of the Controller of Her Majesty's Stationary Office
All rights reserved. © Crown Copyright licence no. 100062043

NGR E: 655166 N: 294554

SITE LOCATION PLAN

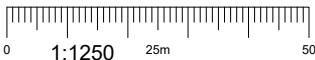

GOOGLE MAPS QR CODE

GOOGLE MAPS - <https://goo.gl/maps/1Y5pinJs7usVhJG16>

GOOGLE STREETVIEW - <https://goo.gl/maps/XeErQ3uFbV3RTnBN7>

NOTES:

1. ALL DIMENSIONS IN MM UNLESS OTHERWISE NOTED.
- DIRECTIONS TO SITE:
Head north on M11. Take M11, A11, Newmarket Bypass/A14, A11 and Exit A47 to The Ravine in Lowestoft. At the roundabout, take the 2nd exit onto Foxburrow Hill/A47. Turn left onto The Ravine. Follow The Ravine and site location is on the right hand side.



Master:	MBNL / EE:	Project:	Purpose of Issue:	Issue:
M001	MBNL	5G UNILATERAL	Planning	A
Date:	07/06/2021	Revision / Upgrade Description:		
Drawn:	CDN	First Issue - Site nomination dated: TBC		
Checked:	DH			
Approved:	SD			

CK Hutchison Networks (UK) Limited

Great Brighams Mead,
Vastern Road, Reading,
Berkshire, England,
RG1 8DJ

Design Consultant & Principal Contractor:



WHP Telecoms
Unit 1 Maple Park,
Low Fields Avenue, Leeds
LS12 6HH

Tel: 01133023550
e-mail: info@whptelecoms.com

Site Name: THE RAVINE STREETWORKS

Site ID: WVN18139

Address: THE RAVINE, LOWESTOFT,
EAST SUFFOLK, SUFFOLK,
EAST OF ENGLAND, ENGLAND,
NR32 1UY

Title: 002 SITE LOCATION PLAN

Project: 5G UNILATERAL

Purpose of Issue: PLANNING

EE Cell ID:	MBNL Cell ID:	Cell ID:
N/A	N/A	N/A
Master Drawing No: WVN18139_M001		Issue: A



ELEVATION A

The Ravine
(30mph)

Existing street sign

Approx. Tree Level
8m AGL

Footpath

Approx. Tree Level
14m AGL

EXISTING SITE PLAN

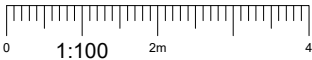

NOTES:

1. ALL DIMENSIONS IN MM UNLESS OTHERWISE NOTED.

Master:	MBNL / EE:	Project:	Purpose of Issue:	Issue:
M001	MBNL	5G UNILATERAL	Planning	A
Date:	07/06/2021	Revision / Upgrade Description:		
Drawn:	CDN	First Issue - Site nomination dated: TBC		
Checked:	DH			
Approved:	SD			

CK Hutchison
Networks (UK)
Limited

Great Brighams Mead,
Vastern Road, Reading,
Berkshire, England,
RG1 8DJ

Design Consultant & Principal Contractor:



WHP Telecoms

Unit 1 Maple Park,
Low Fields Avenue, Leeds
LS12 6HH

Tel: 01133023550
e-mail: info@whptelecoms.com

Site Name:
THE RAVINE STREETWORKS

Site ID:
WVN18139

Address:
THE RAVINE, LOWESTOFT,
EAST SUFFOLK, SUFFOLK,
EAST OF ENGLAND, ENGLAND,
NR32 1UY

Title:
100 EXISTING SITE PLAN

Project:
5G UNILATERAL

Purpose of Issue:
PLANNING

EE Cell ID: N/A	MBNL Cell ID: N/A	Cell ID: N/A
--------------------	----------------------	-----------------

Master Drawing No: WVN18139_M001	Issue: A
-------------------------------------	-------------



NOTES:

1. ALL DIMENSIONS IN MM UNLESS OTHERWISE NOTED.

Master:	MBNL / EE:	Project:	Purpose of Issue:	Issue:
M001	MBNL	5G UNILATERAL	Planning	A
Date:	07/06/2021	Revision / Upgrade Description:		
Drawn:	CDN	First Issue - Site nomination dated: TBC		
Checked:	DH			
Approved:	SD			

CK Hutchison Networks (UK) Limited

Great Brighams Mead,
Vastern Road, Reading,
Berkshire, England,
RG1 8DJ



WHP Telecoms

Unit 1 Maple Park,
Low Fields Avenue, Leeds
LS12 6HH

Tel: 01133023550
e-mail: info@whptelecoms.com

Site Name:

THE RAVINE STREETWORKS

Site ID:

WVN18139

Address:

**THE RAVINE, LOWESTOFT,
EAST SUFFOLK, SUFFOLK,
EAST OF ENGLAND, ENGLAND,
NR32 1UY**

Title:

150 EXISTING ELEVATION A

Project:

5G UNILATERAL

Purpose of Issue:

PLANNING

EE Cell ID:	MBNL Cell ID:	Cell ID:
N/A	N/A	N/A

Master Drawing No:	Issue:
WVN18139_M001	A



Antenna Aperture ID	Proposed 4G/5G Bearing
A1	350°
A2	350°
B1	170°
B2	170°

NOTES:
1. ALL DIMENSIONS IN MM UNLESS OTHERWISE NOTED.

ELEVATION A

The Ravine
(30mph)

Existing street sign

Proposed Phase 8 monopole c/w
wraparound cabinet at base

Proposed 2No. cabinets

Proposed G-100876 cabinet

Approx. Tree Level
8m AGL

Footpath

Approx. Tree Level
14m AGL

PROPOSED SITE PLAN

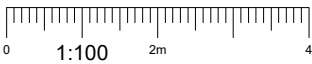

Master:	MBNL / EE:	Project:	Purpose of Issue:	Issue:
M001	MBNL	5G UNILATERAL	Planning	A
Date:	07/06/2021	Revision / Upgrade Description:		
Drawn:	CDN	First Issue - Site nomination dated: TBC		
Checked:	DH			
Approved:	SD			

**CK Hutchison
Networks (UK)
Limited**
Great Brighams Mead,
Vastern Road, Reading,
Berkshire, England,
RG1 8DJ

WHP Telecoms
Unit 1 Maple Park,
Low Fields Avenue, Leeds
LS12 6HH

Tel: 01133023550
e-mail: info@whptelecoms.com

Site Name:	THE RAVINE STREETWORKS		
Site ID:	WVN18139		
Address:	THE RAVINE, LOWESTOFT, EAST SUFFOLK, SUFFOLK, EAST OF ENGLAND, ENGLAND, NR32 1UY		
Title:	210 PROPOSED SITE PLAN		
Project:	5G UNILATERAL		
Purpose of Issue:	PLANNING		
EE Cell ID:	MBNL Cell ID:	Cell ID:	
N/A	N/A	N/A	
Master Drawing No:			Issue:
WVN18139_M001			A

Antenna Aperture ID	Proposed 4G/5G Bearing
A1	350°
A2	350°
B1	170°
B2	170°

NOTES:

1. ALL DIMENSIONS IN MM UNLESS OTHERWISE NOTED.

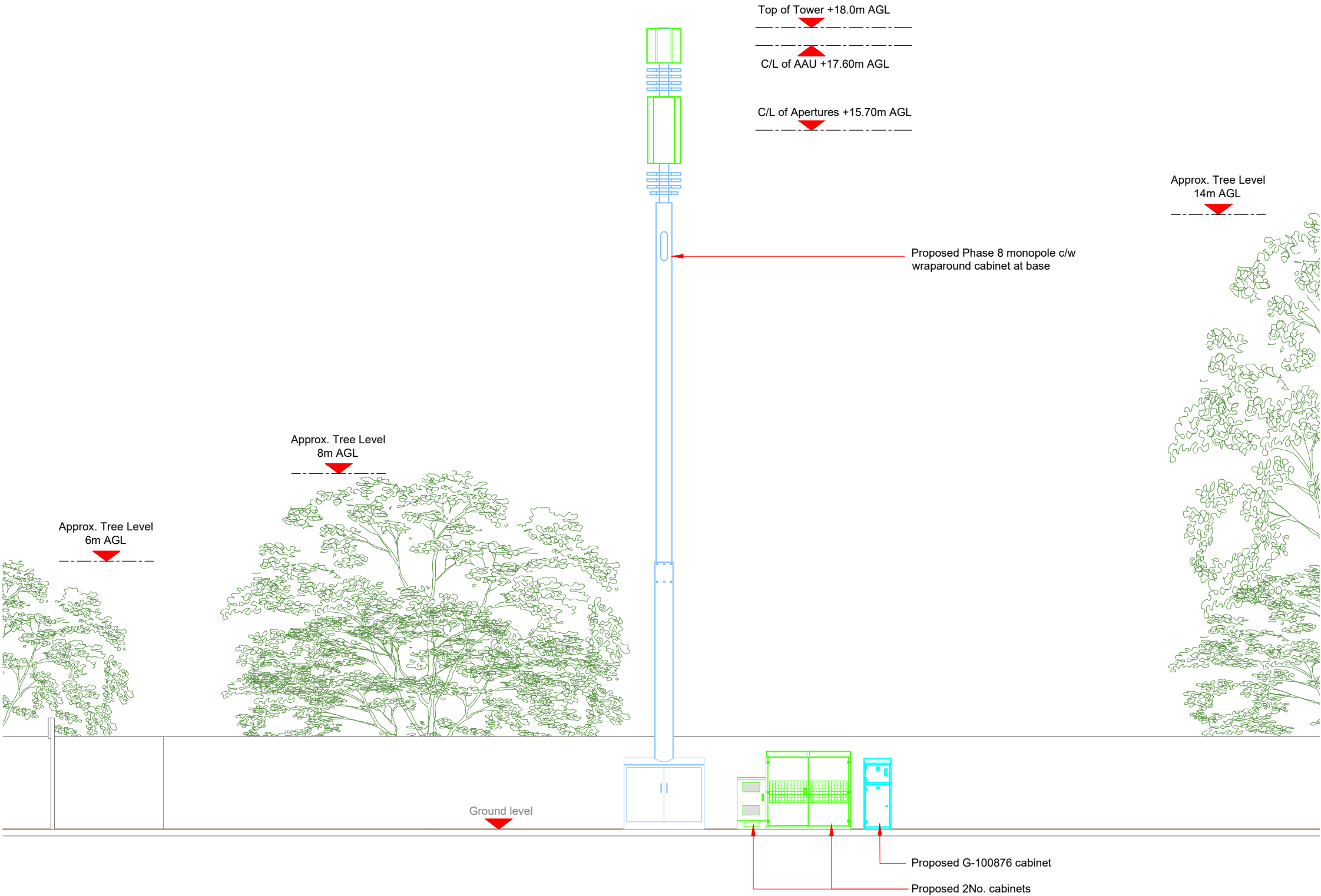

Master:	MBNL / EE:	Project:	Purpose of Issue:	Issue:
M001	MBNL	5G UNILATERAL	Planning	A
Date:	07/06/2021	Revision / Upgrade Description:		
Drawn:	CDN	First Issue - Site nomination dated: TBC		
Checked:	DH			
Approved:	SD			

CK Hutchison Networks (UK) Limited

Great Brighams Mead,
Vastern Road, Reading,
Berkshire, England,
RG1 8DJ

Design Consultant & Principal Contractor:

WHP Telecoms

Unit 1 Maple Park,
Low Fields Avenue, Leeds
LS12 6HH

Tel: 01133023550
e-mail: info@whptelecoms.com

Site Name:	THE RAVINE STREETWORKS		
Site ID:	WVN18139		
Address:	THE RAVINE, LOWESTOFT, EAST SUFFOLK, SUFFOLK, EAST OF ENGLAND, ENGLAND, NR32 1UY		
Title:	260 PROPOSED ELEVATION		
Project:	5G UNILATERAL		
Purpose of Issue:	PLANNING		
EE Cell ID:	MBNL Cell ID:	Cell ID:	
N/A	N/A	N/A	
Master Drawing No:			Issue:
WVN18139_M001			A